

ML# TWN ADD  
50633 MAP 83 HUGHES ST

CLS LPR  
RES 132000

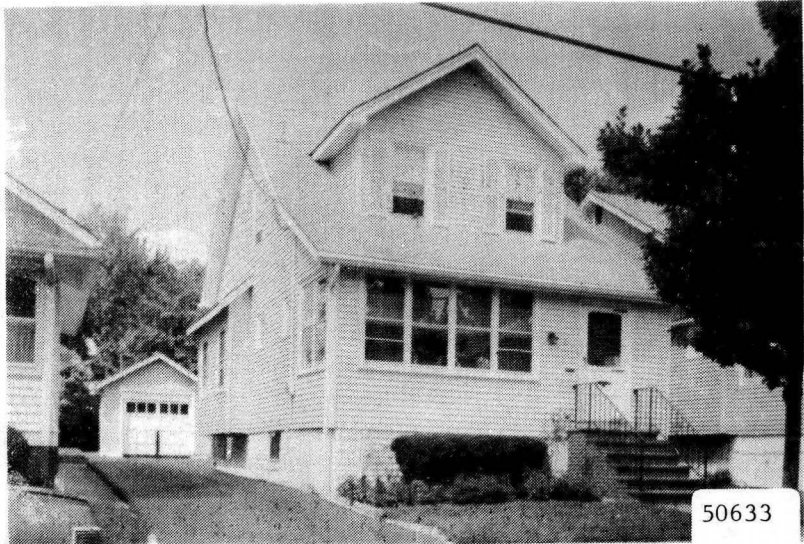

RMS:05 BED:02 BTH:1 LAV:0 POSS:60  
HTP:ST HFL:OIL AIR:N FPL:0 BAS:Y ATC:N GAR:1  
STY:COL EXT:VINYL DIM:35X100 YR:86 TX\$ 2220  
L/B:L246 B47-1 ASMT L\$ 14000 B\$ 30400 R\$ 5.00  
1ST:ENC P LR DR KIT  
2ND:2 BEDRMS 1 BATH  
3RD:  
GRD LEVEL:  
BSMT:LAUNDRY  
GRA:SETH BOYDEN JHS:  
MID:MAPLEWOOD HSC:COLUMBIA  
PAR: TER:  
EASE: REM:IMMACULATE MAINTENANCE FREE MOVE-IN  
CONDITION HOME YOUNG SIDING S/S & ROOF LG BR  
AND CLOSETS MODERN BATH & EAT-IN KIT FENCED-IN  
YARD SPOTLESS BASEMENT INCL.2 AC CEILING FAN  
WASHER WINDOW TREATMENTS & W/W CARPETING  
EXD:10/16/86 LID:09/07/86 KEY:CALL-WITH OWNER  
OWN:JACOB & SARA WEINGLASS 761-5243  
SHOW:CALL OWNER  
BRK# 82 P:763-0600 AGT# 1873 CB:2.5% - \$50

10/7/86 Under Contract.

12/30/86 Selling date: 10/3/86 - \$122,500.



5275 83 Hughes St., Mplwd.  
Bet. Schaefer Rd. & Boyden Ave.

\$29,200

1

Yorkwood - all cash

35' Lot 53x100, Lot 246, Bl. 47-1, Pl. 26

43yrs, frame, comp. rf, cap ins, all scr/ss, 220 vs  
1st-3-lr, dr, kit, encl. porch  
2nd-2-2 brs, t. bath w/sh.o/tub

Trap

Cop. w.p.

ST: Oil, 550 gal. tank, \$280 ann. cost

1-car frame det. garage, paved drive

L 5.9, B 11.4, rate 5.23, '70 tax \$904.79. Poss. 6/15.

Key w/LR. Attractive 20x10 kit. w/laund. just completed.

Bath just completed new. Heating system 7 yrs. old. All  
new cop. tubing & wiring. Sheet rock on lr & dr ceilings  
new. Refrig. nego. Seth Boyden GS, Mplwd. Jr, Columbia  
HS, St. Paul or St. Joseph Paro, Bus 25, 70, Mplwd. RR.

LR: D & H 762-7744 10-18-71

Owner William B. & Evelyn C. Picard, prem, 761-6194

Conv. 83 Hughes St., Mplwd. 5-1-1 2 brs \$29,200

#6653 4/23/71. Lot size 35x100 Now APP.

#6656--4/30/71 Gas stove to be replaced w/2 yr. old electric stove.

#6658--5/5/71 Under contract by Jack.

#6667--5/26/71 Contingency removed. Selling price \$27,500